



PLANNING COMMITTEE

9th September 2021

(Agenda Item 7)

PLANNING APPLICATION ITEMS

LOCATION PLANS

Bank House, Ayrefield Farm, Bank Brow, Roby Mill, Up Holland, WN8 0SY.

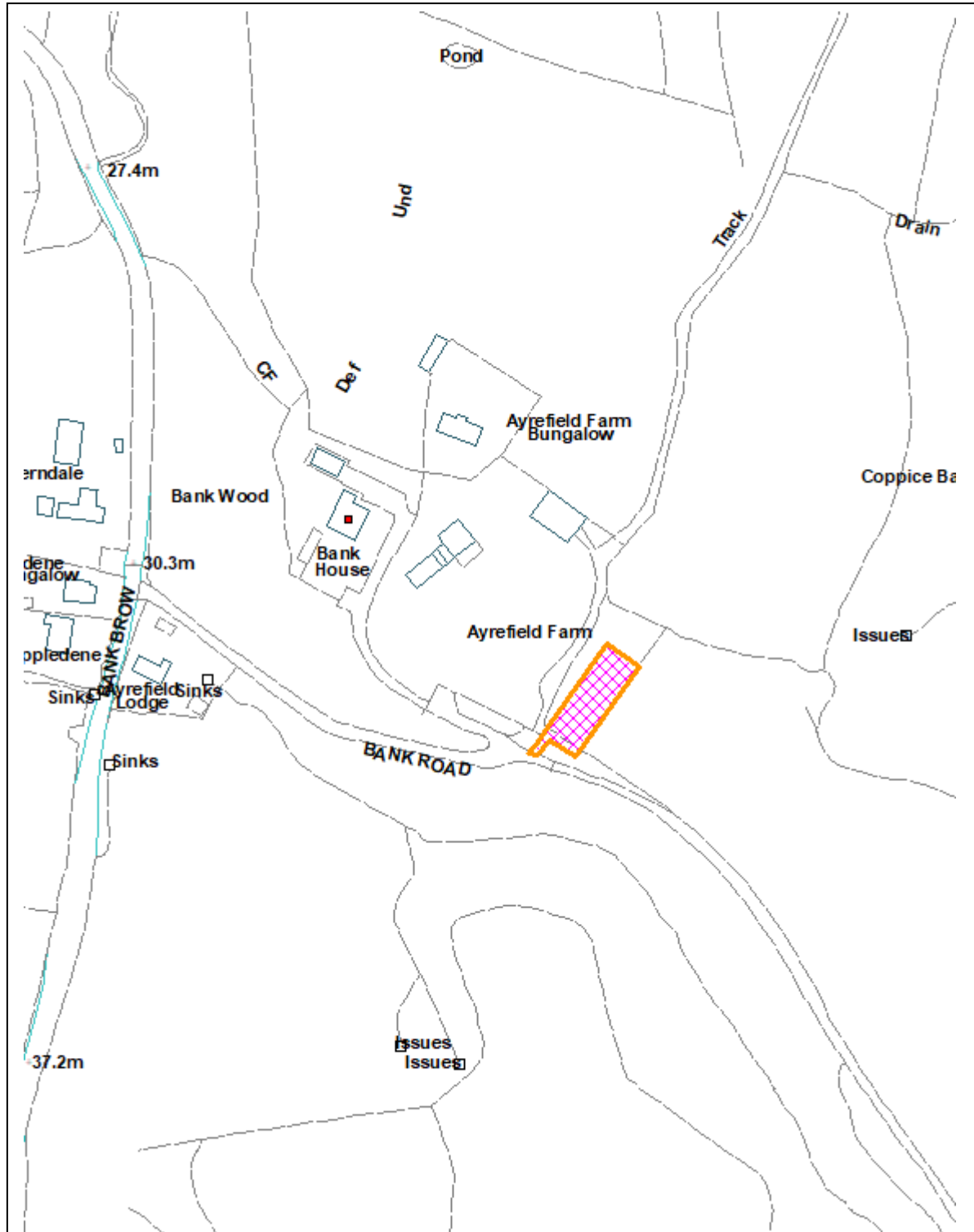

Tarleton Academy, Hesketh Lane, Tarleton, PR4 6AQ.

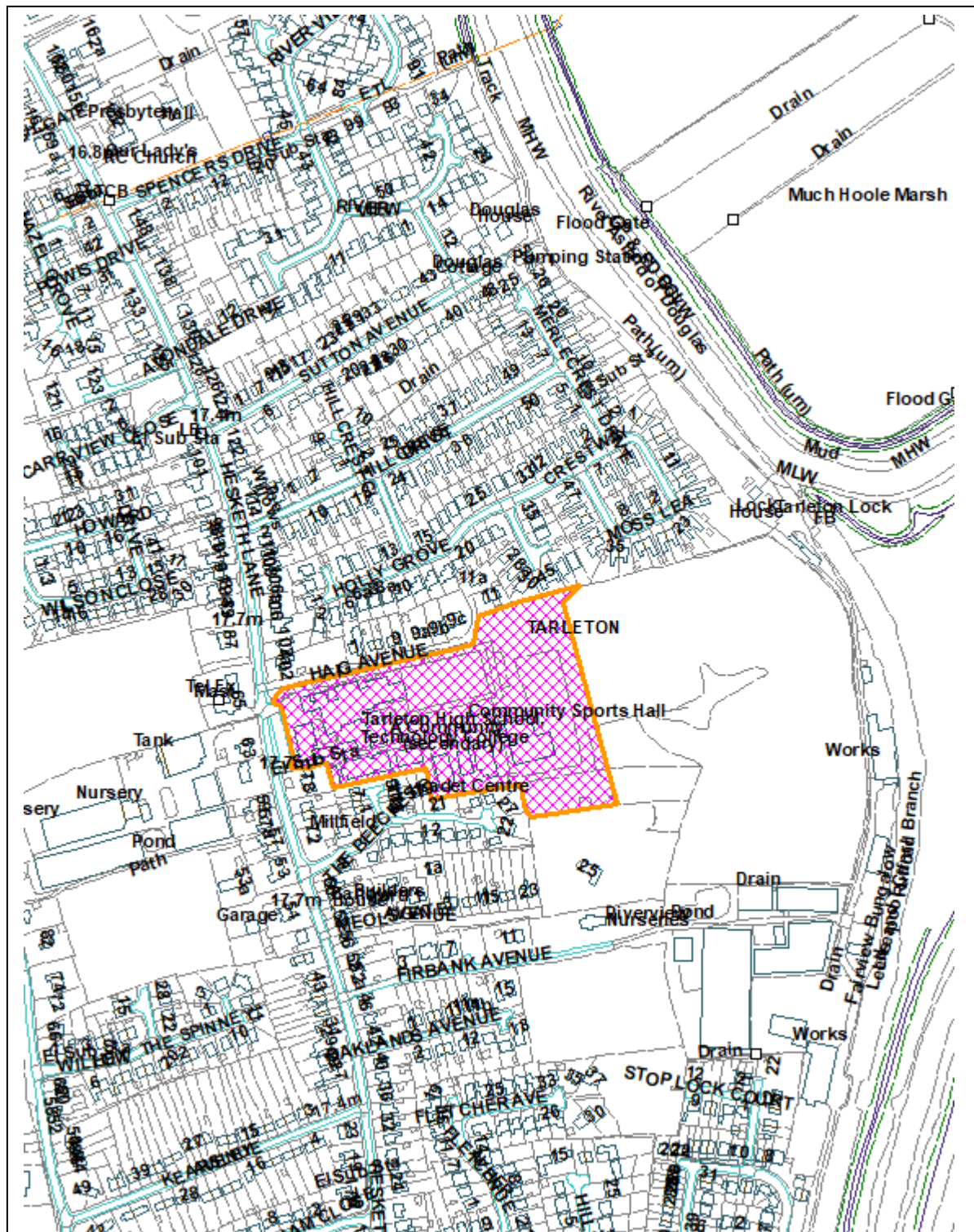

Report 3 : 2021/0390/ARM

ORM Works & Former Railway Tavern, Railway Road, Skelmersdale, WN8 8TR.

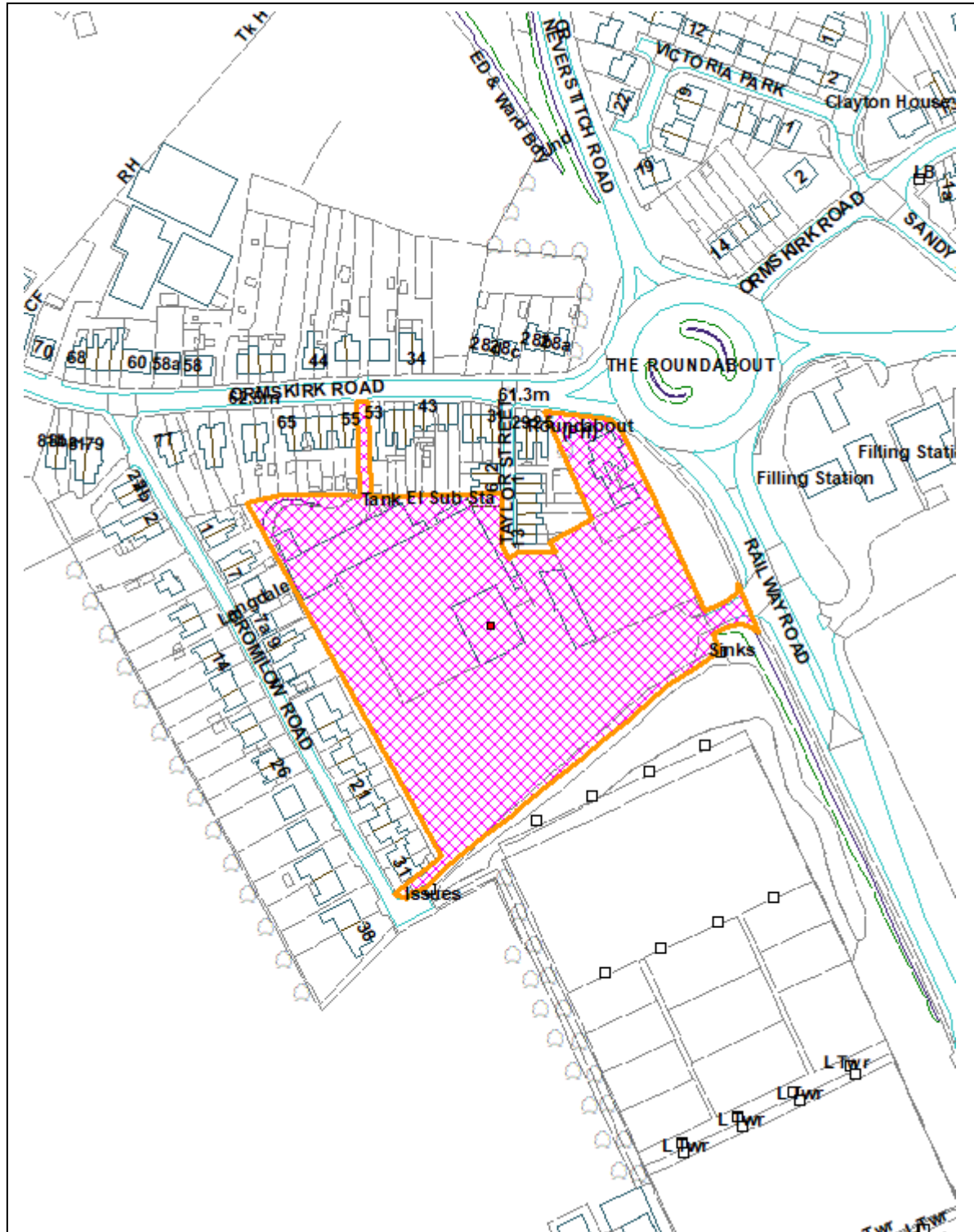

Report 4: 2021/0439/FUL

Park House, Black Moss Lane, Scarisbrick, L40 9RN.

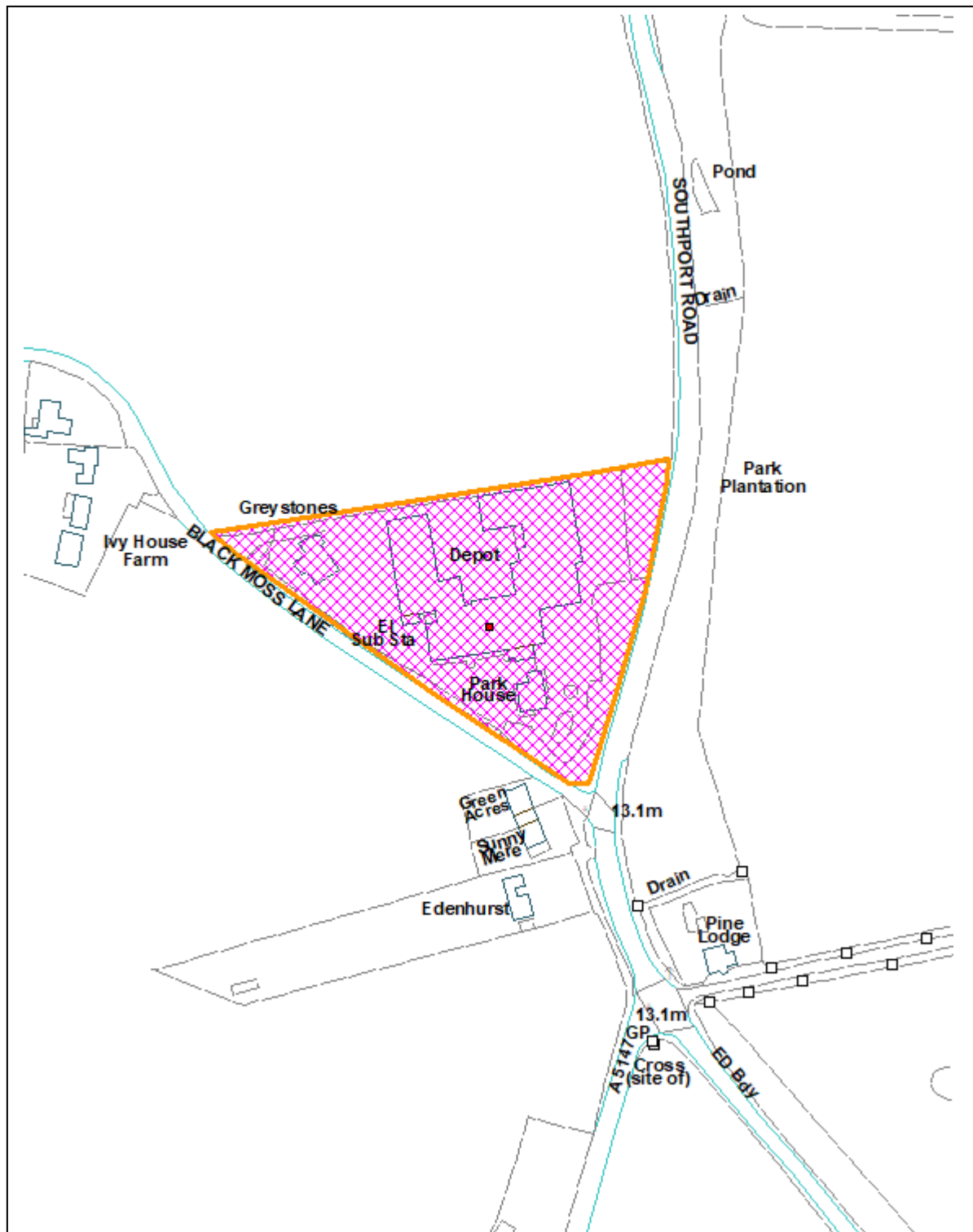

Delph Cottage, Crow Lane, Dalton, WN8 7RY.

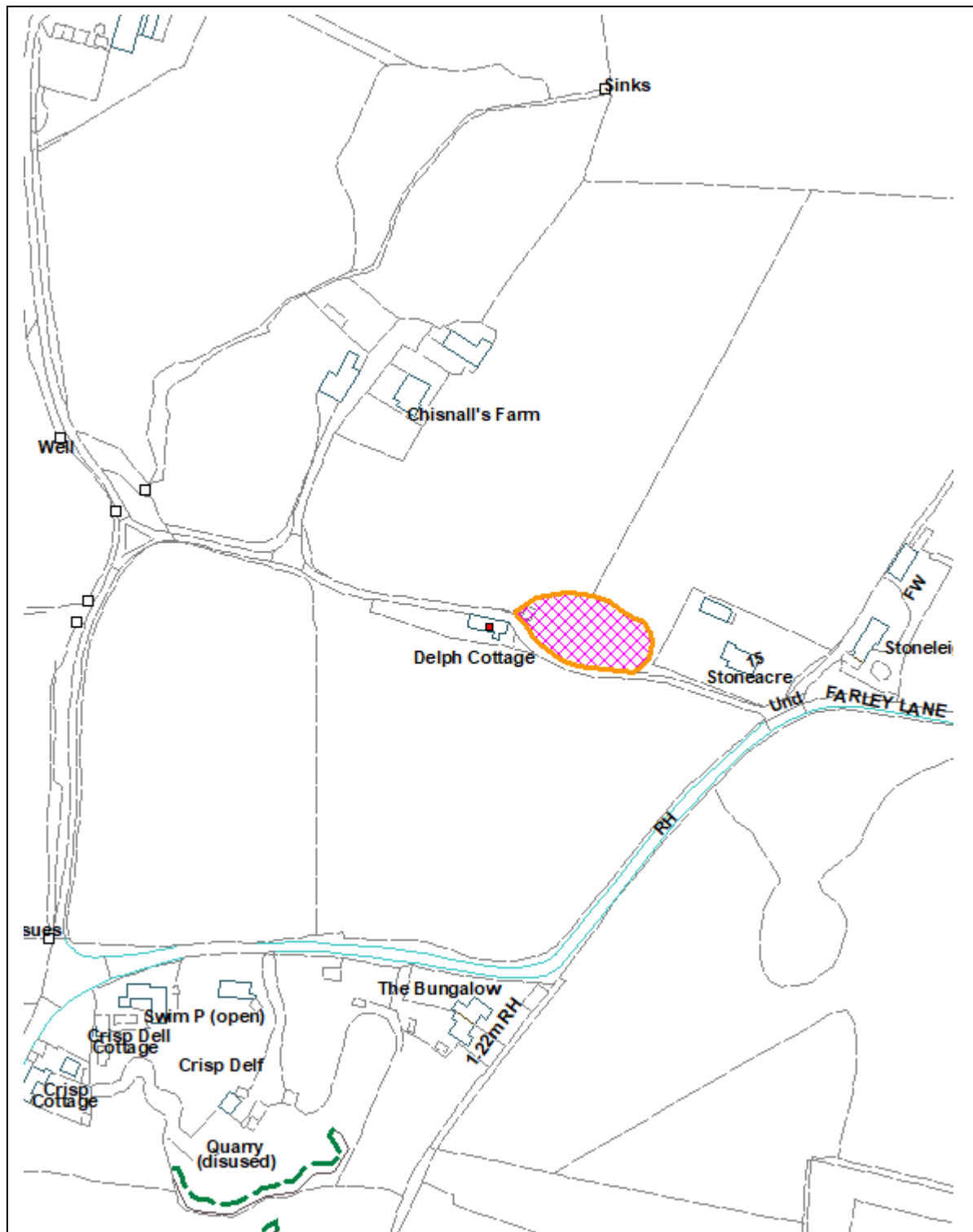

Report 6 : 2021/0444/FUL

3 And 3A Moor Street, Ormskirk, L39 2AW.

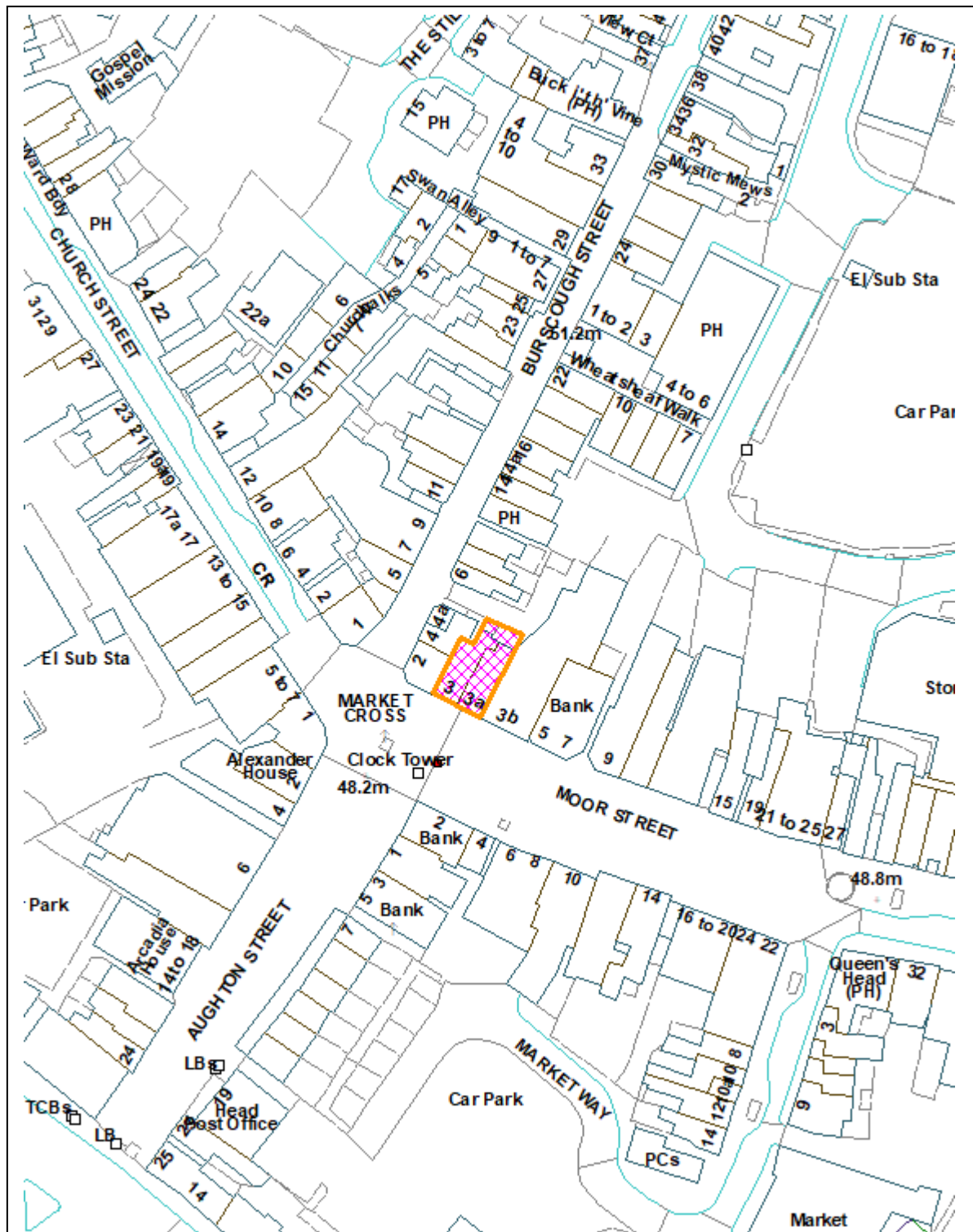

Land To The East Of, Tollgate Road, Burscough, L40 8LD.

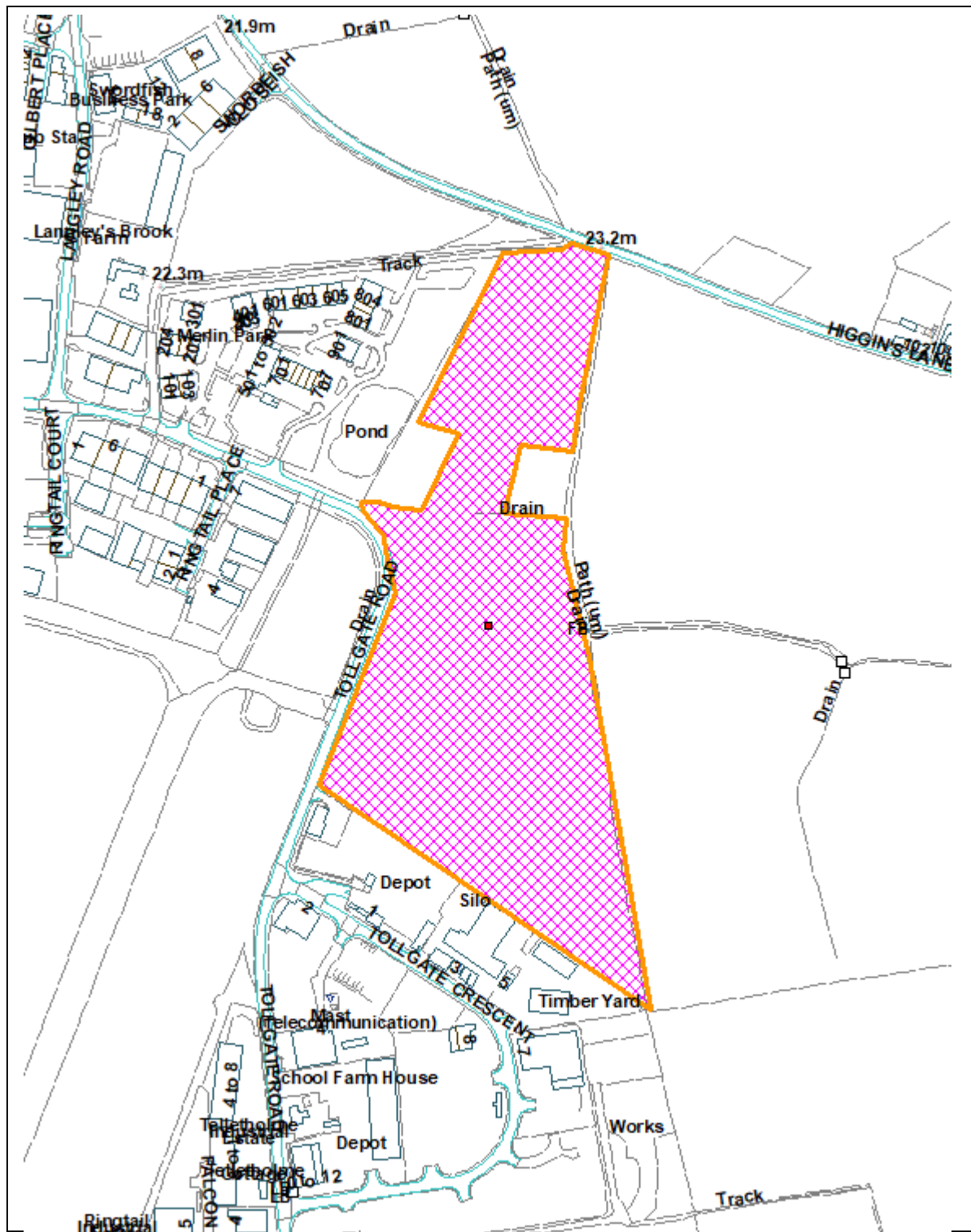

Land To The East Of, Firswood Road, Lathom, WN8 8UP.

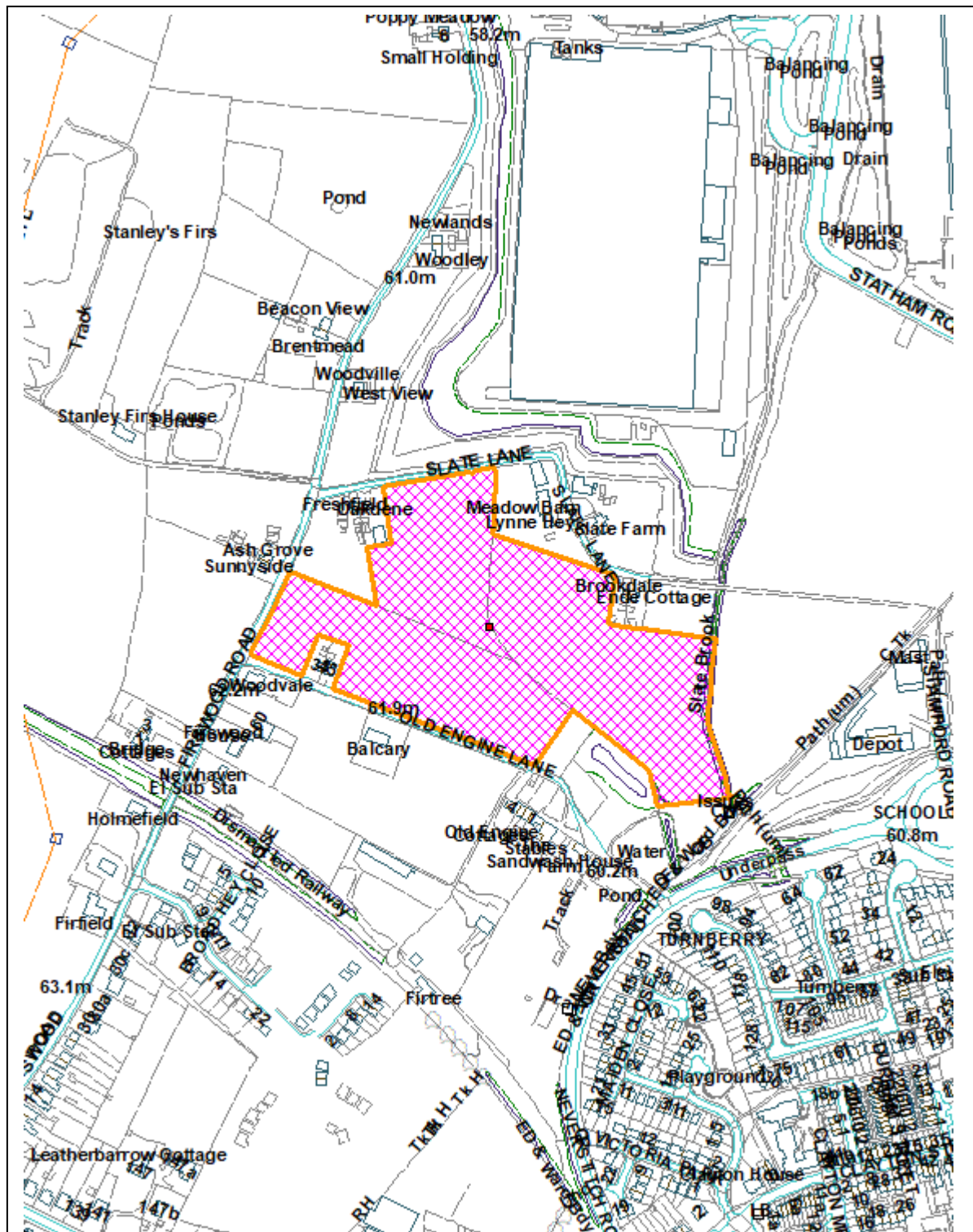

Report 9: 2021/0142/FUL

Land To The West Of Children And Parenting Support Services, Fairlie, Birch Green, Skelmersdale, WN8 6RG.

